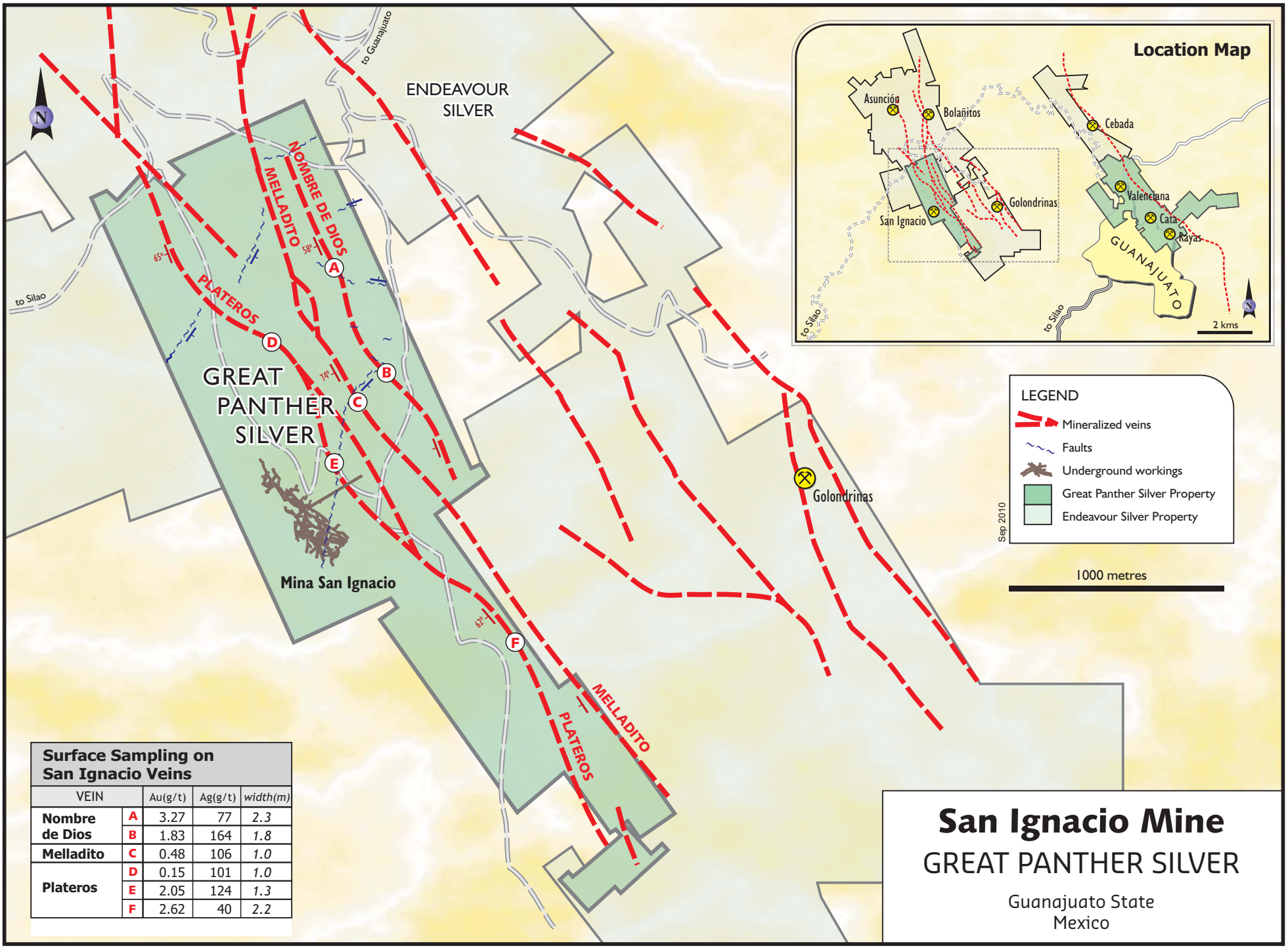

Surface Sampling on San Ignacio Veins

VEIN		Au(g/t)	Ag(g/t)	*width(m)*
Nombre de Dios	A	3.27	77	*2.3*
	B	1.83	164	*1.8*
Melladito	C	0.48	106	*1.0*
Plateros	D	0.15	101	*1.0*
	E	2.05	124	*1.3*
	F	2.62	40	*2.2*